

# Petersburg, Virginia

Parcel: 039020800

## Summary

<b>Owner Name</b>	INDUSTRIAL DEVELOPMENT AUTHORI	<b>National Historic District:</b>	
<b>Owner Mailing Address</b>	135 N UNION ST Petersburg , VA 23803	<b>Enterprise Zone:</b>	
<b>Property Use</b>	100	<b>Opportunity Zone:</b>	51730811200
<b>State Class:</b>	7 Exempt Local	<b>VA Senate District:</b>	16
<b>Zoning:</b>	R-1A	<b>Va House District:</b>	63
<b>Property Address</b>	2655 STEDMAN DR Petersburg , VA	<b>Congressional District:</b>	4
<b>Legal Acreage:</b>	21.93	<b>City Ward:</b>	1
<b>Legal Description:</b>	21.939 ACRES	<b>Polling Place:</b>	Blandford Academy
<b>Subdivision:</b>		<b>Primary Service Area:</b>	
<b>Assessment Neighborhood Name:</b>		<b>Census Tract:</b>	8112
<b>Local Historic District:</b>		<b>Elementary School:</b>	Lakemont
		<b>Middle School:</b>	Vernon Johns Middle School
		<b>High School:</b>	Petersburg High School

## Improvements

<b>Finished (Above Grade):</b>		<b>Shed:</b>	
<b>Basement:</b>		<b>Total Rooms:</b>	
<b>Attached Garage:</b>		<b>Bedrooms:</b>	
<b>Detached Garage:</b>		<b>Full Baths:</b>	
<b>Enclosed Porch:</b>		<b>Half Baths:</b>	
<b>Open Porch:</b>		<b>Foundation:</b>	
<b>Deck/Patio:</b>		<b>Central A/C:</b>	0%

## Ownership History

Previous Owner Name	Sale Date	Sale Price	Doc # or Deed Book/pg
	12/5/2007	\$203,000	2007/6560

## Assessments

Valuation as of	01/01/2018	01/01/2019	01/01/2020	01/01/2021	01/01/2022
<b>Effective for Billing:</b>	07/01/2018	07/01/2019	07/01/2020	07/01/2021	07/01/2022
<b>Reassessment</b>					
<b>Land Value</b>	\$191,800	\$191,800	\$191,800	\$191,800	\$263,200
<b>Improvement Value</b>	\$	\$	\$	\$	\$
<b>Total Value</b>	\$191,800	\$191,800	\$191,800	\$191,800	\$263,200

## Property Tax (Coming Soon)

# Petersburg, Virginia

## Legend

- County Boundaries
- Parcels

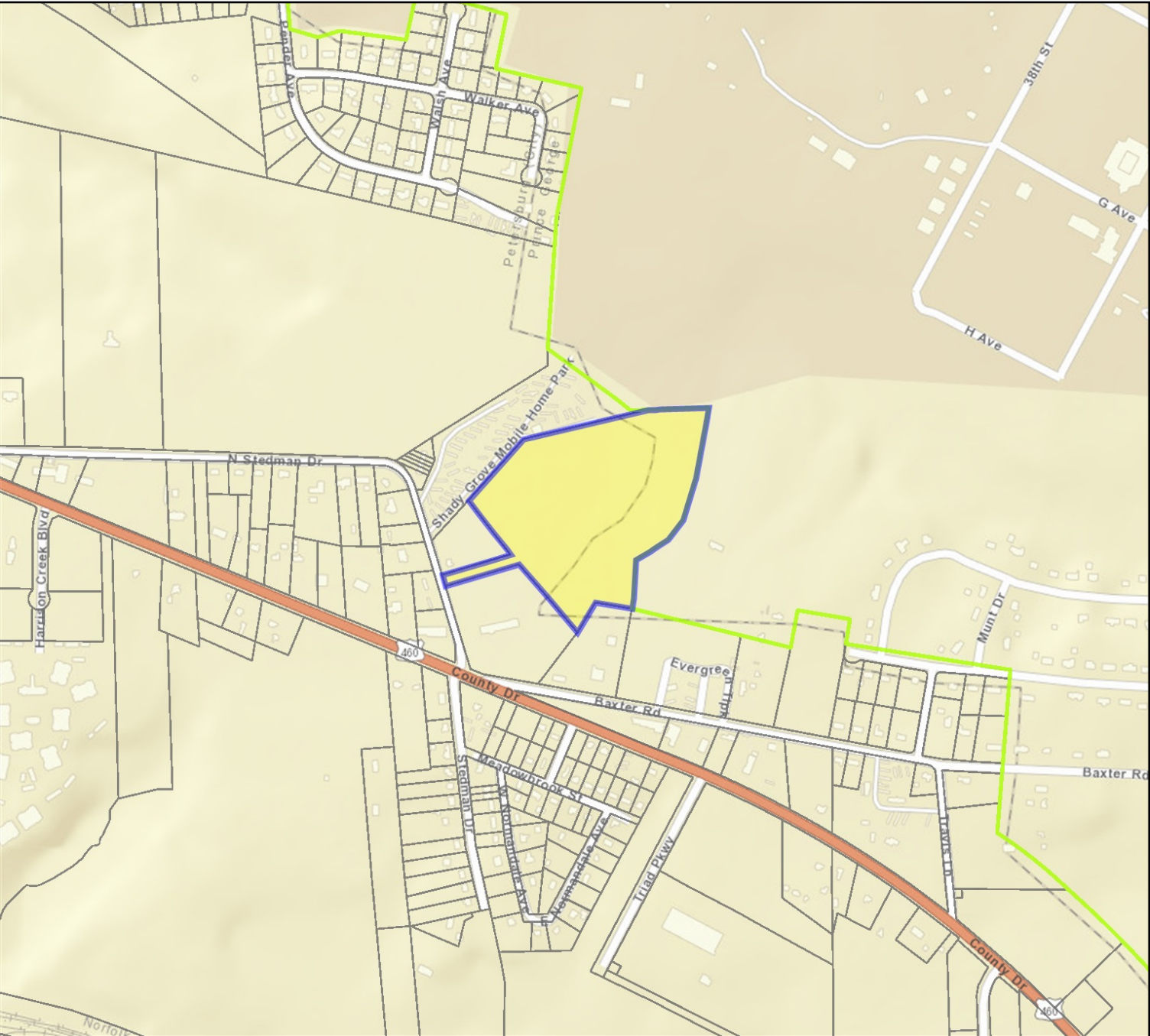

**Parcel #: 039020800**

**Date: 5/16/2022**

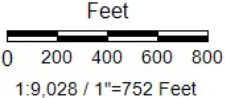

*DISCLAIMER: This drawing is neither a legally recorded map nor a survey and is not intended to be used as such. The information displayed is a compilation of records, information, and data obtained from various sources, and City of Petersburg is not responsible for its accuracy or how current it may be.*